2025-2026 MS4 Overview

Minnesota Pollution Control Agency (MPCA)

National Pollutant Discharge Elimination System (NPDES)

Municipal Separate Storm Sewer System (MS4) Permit

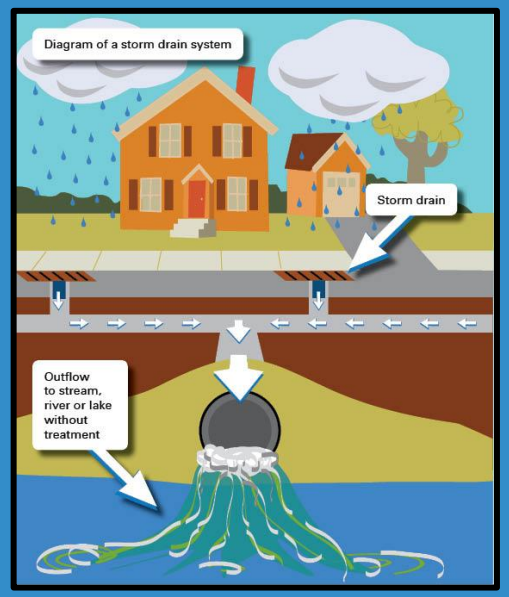

Public Review & Comment

This Board provides a summary of the City's 2025–2026 SWPPP. Public comments on the City's SWPPP may be submitted HERE

01 Minimum Control Measure

Public Education and Outreach

- ✓ Informational material available on City website
- ✓ Continued partnership with LMRWMO
- ✓ Outreach activities included the City of Sunfish Community Assisted Monitoring Program (CAMP)
- ✓ A Stormwater Storymap was developed for the City

02 Minimum Control Measure

Public Participation and Involvement

- ✓ The MS4 Annual Board was published for the month of December on the City's webpage
- ✓ SWPPP was available for public comment

03 Minimum Control Measure

Illicit Discharge Detection and Elimination

- ✓ Documentation and response to an illicit discharge was conducted
- ✓ Illicit discharge enforcement action
  - ✓ **Zero (0) illicit discharges reported in 2025-2026**
- ✓ City field staff received illicit discharge training



04 Minimum Control Measure

Construction Stormwater Runoff Control

- ✓ **Zero (0)** active construction sites greater than one acre with 0 inspections completed in 2025-2026



05 Minimum Control Measure

Post-Construction Stormwater Management

- ✓ The City maintained and tracked permanent stormwater treatment BMPs such as ponds, infiltration basins, and raingardens

06 Minimum Control Measure

Pollution Prevention and Good Housekeeping

- ✓ Quarterly inspection and maintenance of Public Works' Yard and Storage Site was conducted
- ✓ Public Works staff and Police/Fire staff were trained in operations
- ✓ The City completed required inspections of City Ponds, Outfalls, and Structural Stormwater BMPs, in addition to maintaining them

What's New This Year?

- ✓ The City's SWPPP was updated
- ✓ The City implemented a new pond, outfall, & BMP training packet
- ✓ Tracking and documentation was innovated to an electronic format
- ✓ A Stormwater StoryMap was developed for the City

2026-2027 MS4 Program Goals

- ❑ Anticipating new 2025-2030 MS4 Permit reissuance in early 2027. City provided input during the draft comment period in November 2026

wsb